

Medanta IT Overview

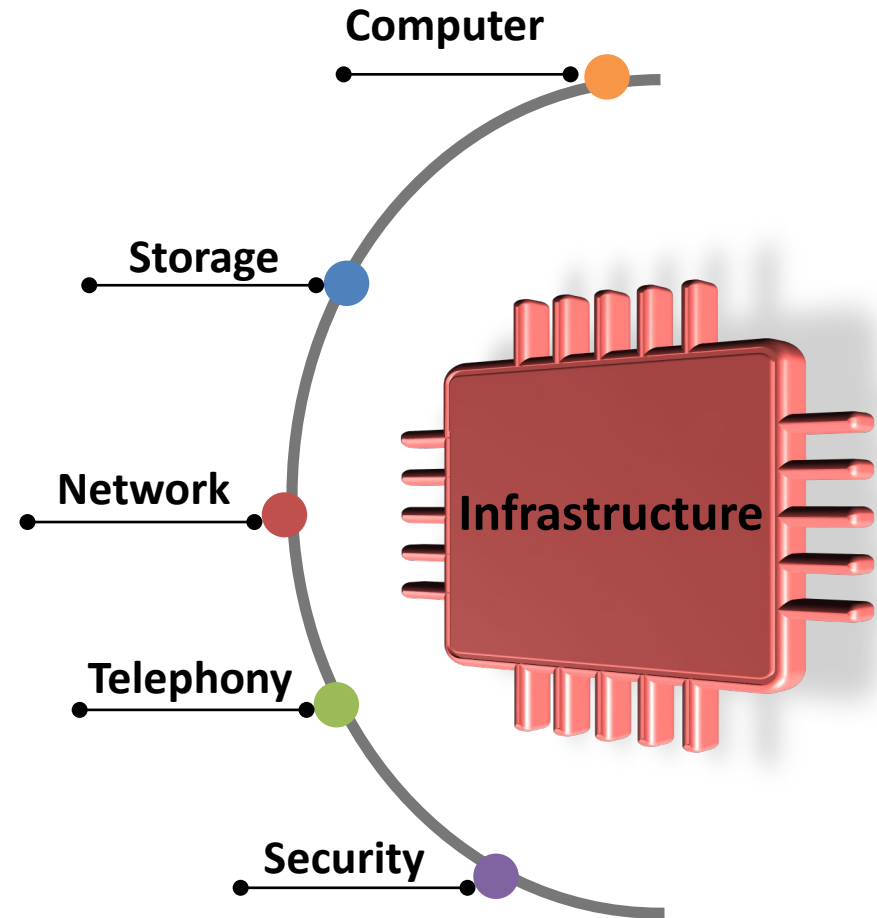

13th Feb 2023

Medanta Digital Ecosystem

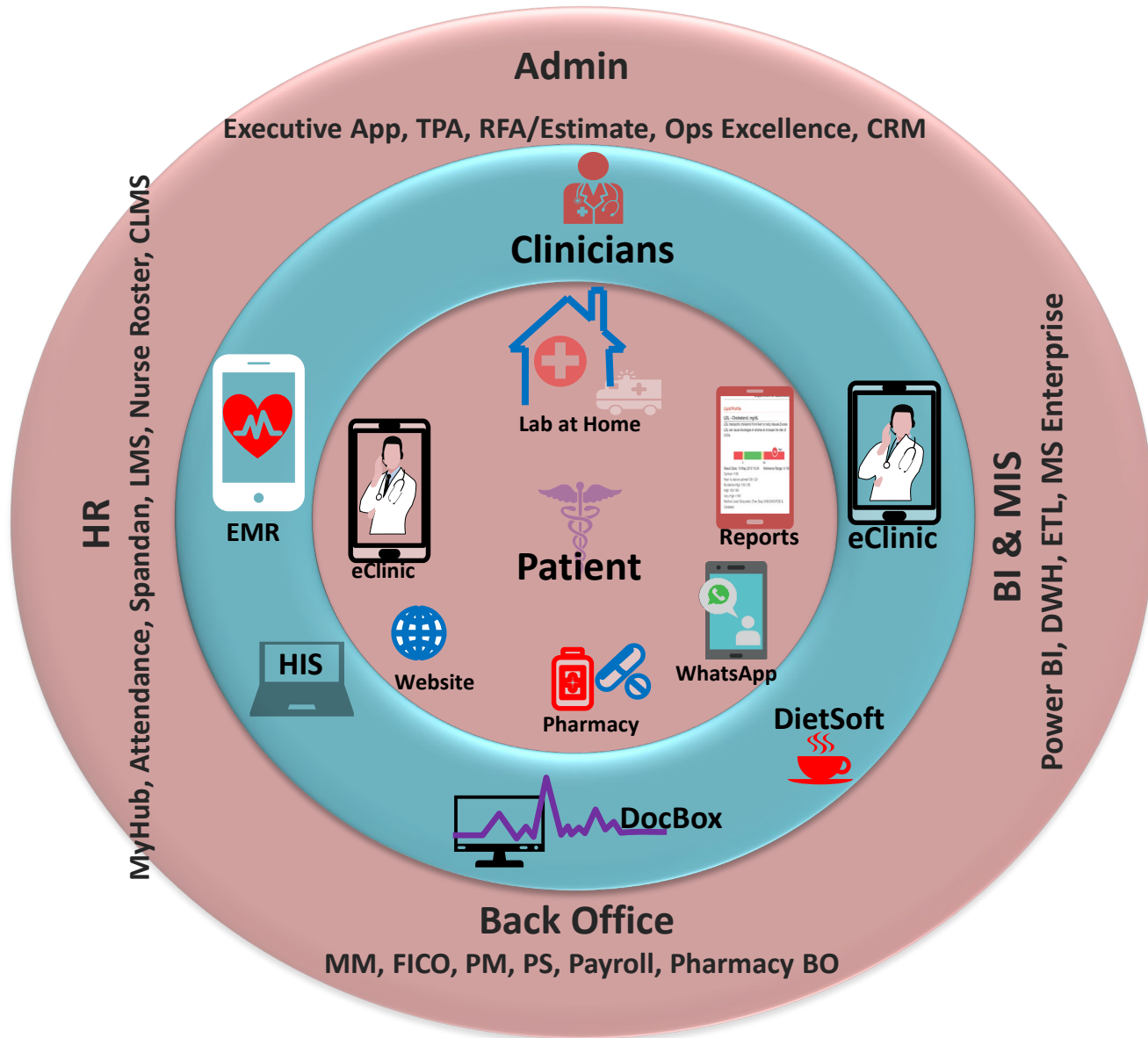

Current IT Landscape



 Mobile Application

Medanta Health Information Exchange

ABDM**

- Integration with NHA
- Data exchange with other Health care providers through ABDM
- Integration with National Registry

Clinics

- HIS
- EMR
- Executive App

OP/Retail Pharmacy

- Techsmith POS
- Omni Channel Medicine delivery*

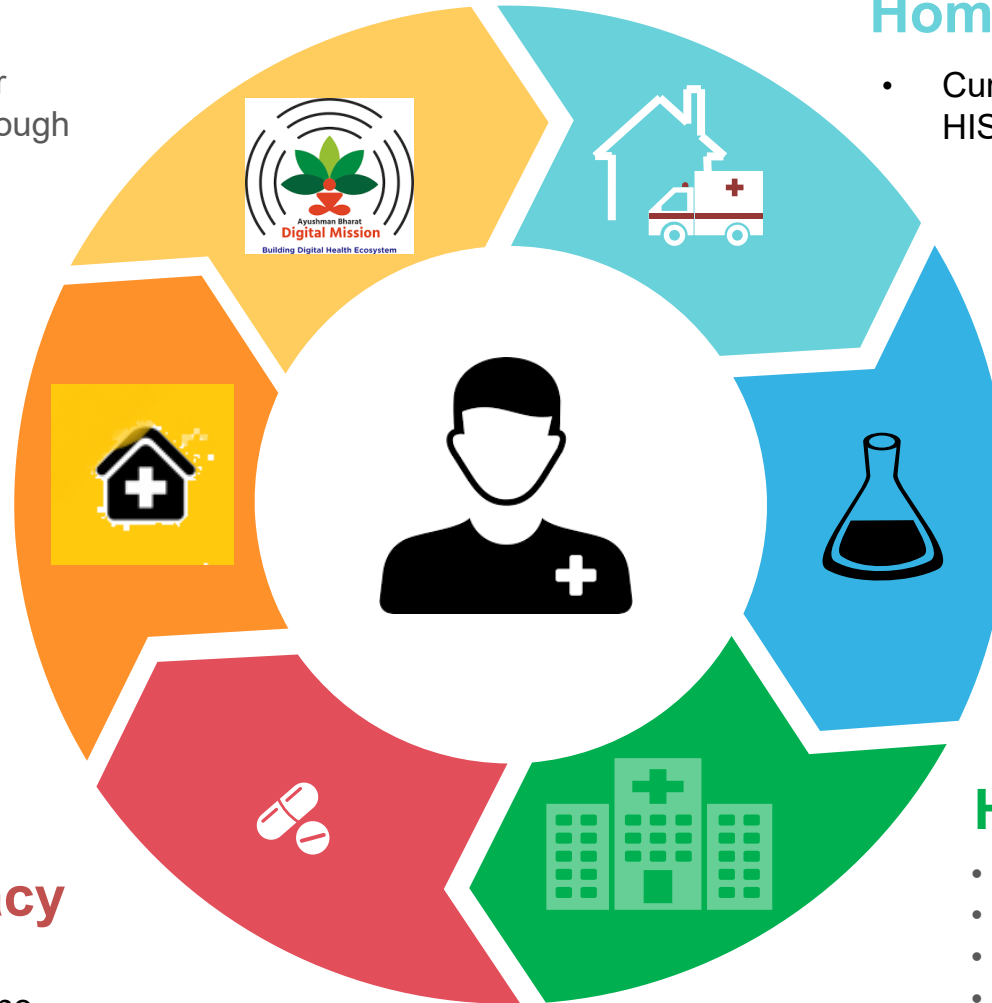

Home Care*

- Currently managed using HIS

Labs

- IT DOSE-LIMS

Hospital

- HIS
- EMR
- PACS
- LIS

* New bees

“To-be” IT landscape

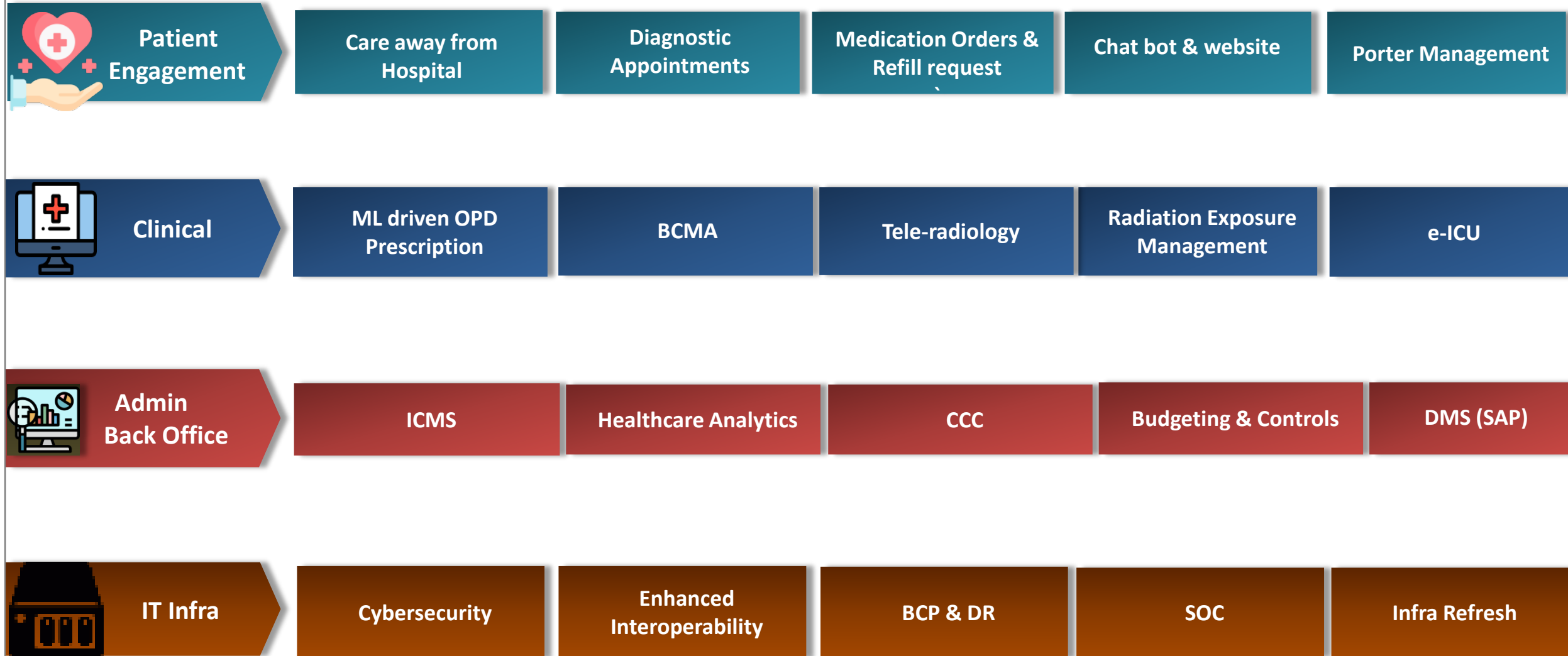

Home care solution

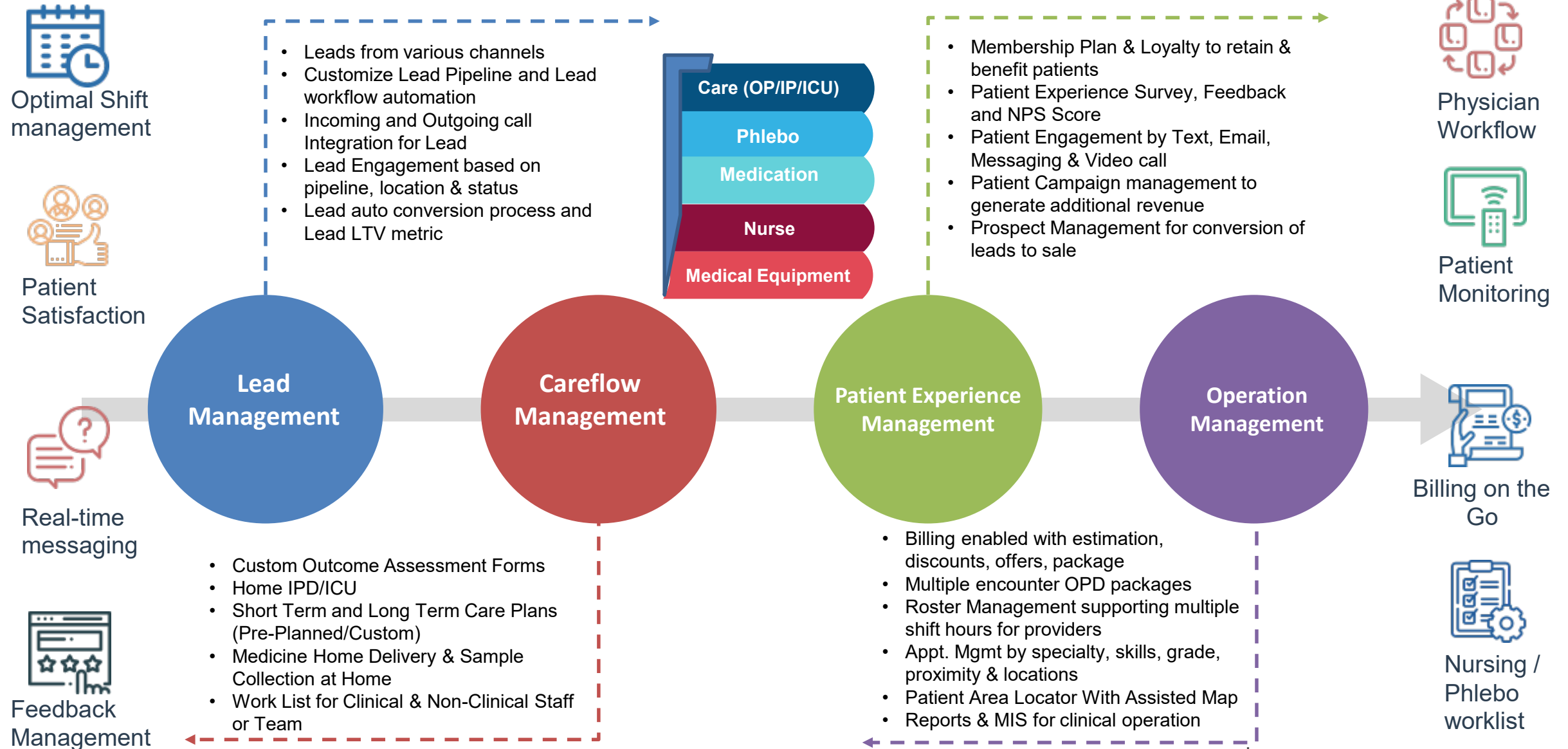

Mar: Contract; May: Requirement Gathering; Aug: UAT; Sep: Go-Live

Diagnostics Appointment

The image displays three sequential screenshots of the Medanta mobile application for scheduling a home visit. The first screenshot shows the user selecting a location (Lucknow) and a clinic (Medanta Mediclinic Lucknow). The second screenshot shows a list of lab tests: Alpha-1 Acid Glycoprotein Serum (₹1000.00), Urine Routine & Microscopy (₹1000.00), and Blood Platelet Count (₹1000.00), along with a sample collection charge of ₹100.00. The total payable amount is ₹3100.00. The third screenshot shows the user selecting a time slot for home sample pick up on July 25, 2018, with options for Morning (9:00 AM - 10:00 AM, 10:00 AM - 11:00 AM, 11:00 AM - 12:00 AM) and Afternoon (12:00 AM - 1:00 PM, 1:00 PM - 2:00 PM, 2:00 PM - 3:00 PM).

- ## Scope
- Pin-code based service
 - E-Commerce like cart based UX
 - Location choice including home, hospital site
 - Prescription upload
 - Prepayments or Pay later
 - Flexible slots
 - Multiple areas of services
- Go-Live: Q3**

Medication Orders

Home > My Medication > Place a New Order

Place New Order

ENTER PINCODE
403004

We serve this area. You can proceed.

NAME: Tanaji Chougule
MOBILE NUMBER: 9865320147

ADDRESS: Sector 31, 32A, SCO-23 Huda Shopping Centre, Sector 32, Gurugram, Haryana

UPLOAD PRESCRIPTION
 Dr.Vaibhav-02_08_2018.jpg 0.98 MB ✓
Dr.Vaibhav-02_08_2018.jpg 0.98 MB

ORDER PREFERENCE
 Order as per prescription

Home > My Medication > Place a New Order

Medications Details

ORDERED ON: 02 Aug, 2018
ORDER PREFERENCE: As per prescription
STATUS: Packed & ready for dispatch

Order Details

ORDER ID: PO15174589652369
DELIVERY DATE: 07 Aug, 2018

UPLOADED PRESCRIPTION
Prescription 1.jpg

ORDER ID: Sector 31, 32A, A-Wing SCO-23 Huda Shopping Centre, Sector 32, Gurugram, Haryana 122001

Rs. 100 ~~Rs. 100~~ Rs. 80

MED05D1675

Coupon Applied

Scope

- Pin-code based service
- Prescription upload
- Order modification & cancelation
- Reorder with flexibility to change
- Notification / Reminders
- SLA & Real time order tracking
- Cross Sell
- Analytics

Go-Live: Q4

Website migration

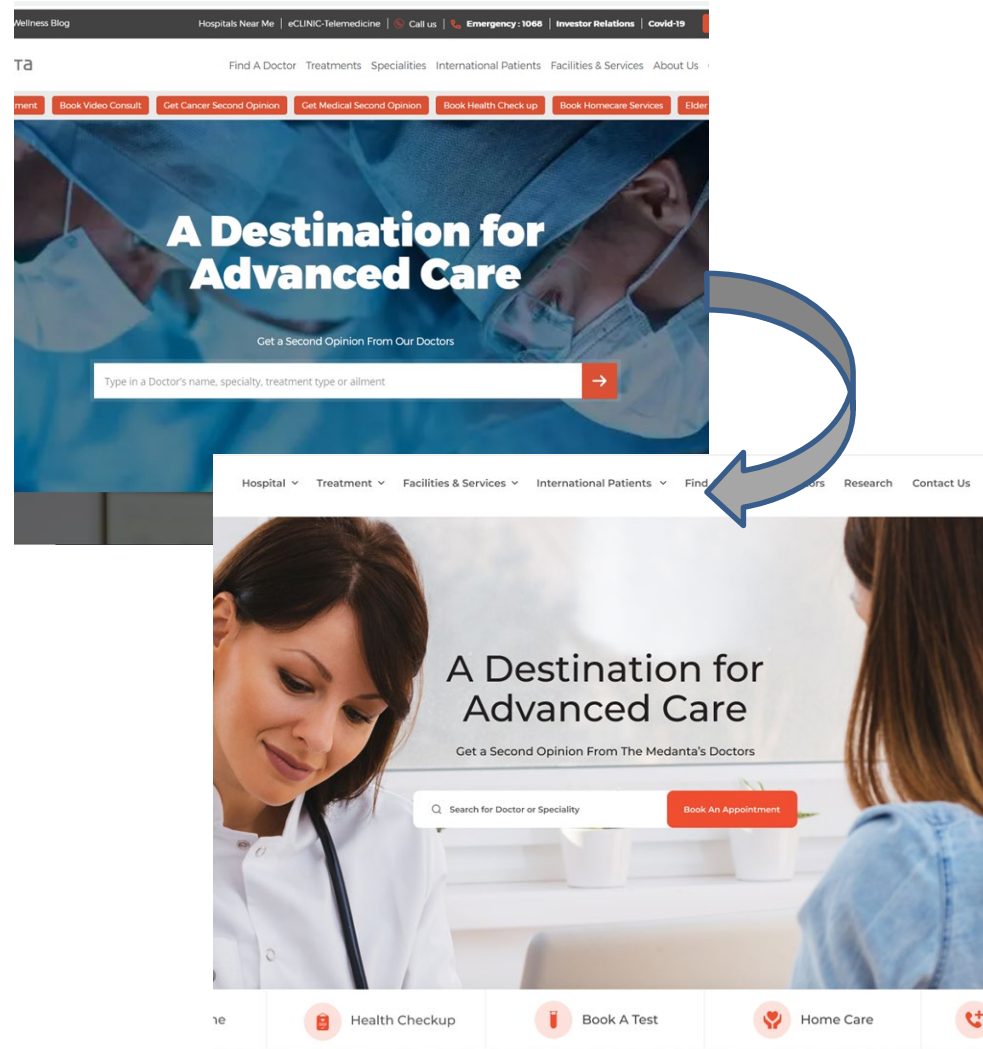

Scope & Timelines

1. More traffic
2. Improved UX
3. Better customer retention
4. Robust security
5. Segregation of transactions and information portal

Q1: Design Ready; Q2: Content & development initiated; Q3: Go-Live

Chat bot based UX for navigating & engaging patients

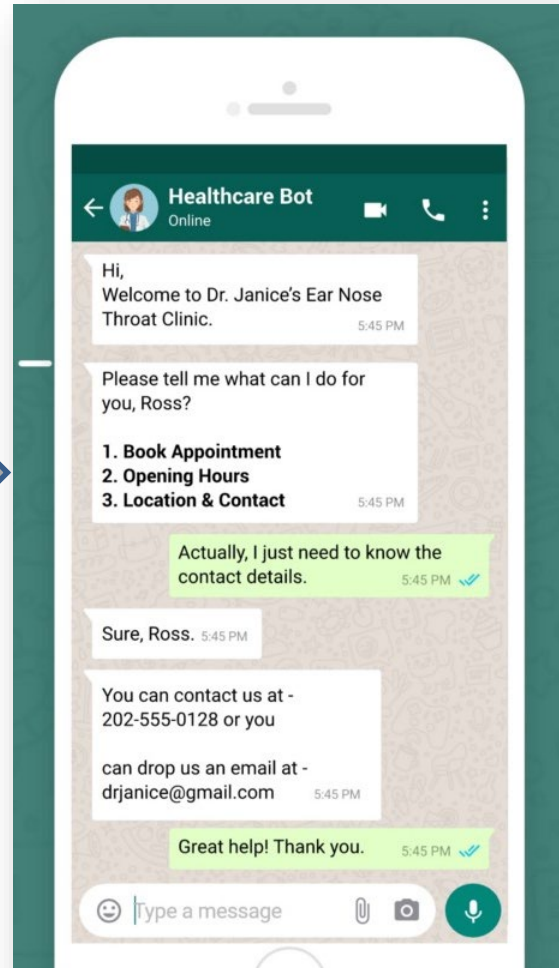
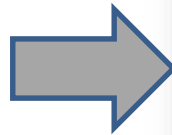
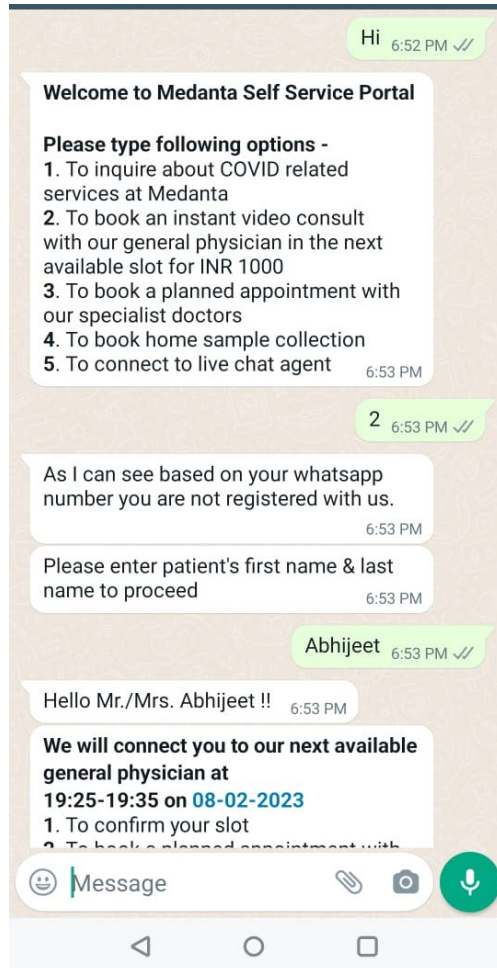

Scope

1. Doctors Appointments (Q1)
2. Reports (Q1)
3. Diagnostics Appointments (Q2)
4. Medication delivery (Q3)
5. Health Checks (Q3)
6. Homecare (Q4)

Better porter availability

Support for One or More Porter across common Pool in the facility

Assignment of Porter request, Allocation to nearest porter using Location aware RTLS positioning

Option for Self creation of Tasks by porters : Adhoc Tasks , Lunch breaks , etc.

Automatic Update of Arrival , complete status of Porter Request based on Porter Location



Whatsapp Alerts for longer wait time to Supervisors

Intelligent Auto Routing of Request when a porter is not responding / rejecting a request.

Live tracking of porter Movements. Battery lasts for 3 shifts on single charge



Apr: Contract; **May:** Infra readiness; **Aug:** UAT; **Sep:** Go-Live

ML based smart OPD prescription



Touch based EMR

User-friendly touch based EMR designed for fast documentation



Embedded Terminology

Automatically codes from user input and text narratives using SNOMED CT terminology



ML driven perceptive capabilities

Learns user's documentation patterns and auto sorts diagnoses, investigations and prescriptions based on user's previous documentation



Integrated scheduling and referrals

Automatically books an appointment or sends a referral to the selected team / practitioner reducing manual follow up work

Oct: UAT; Jan: Go-Live

Mrs. Fathima Beevi 50Y F
MM01411213, Internal Medicine Clinic, Cash Payment

OP CONSULTATION AI

OP Consultations

Patient Vitals

Pulse	Temperature	Respiratory Rate	Systolic BP	Diastolic BP	Saturated Partial Pressure Of Oxygen
65	37	22	130	80	99
Beats per minute	Degree Celcius	/min	mmHg	mmHg	%
Today 12:13	Today 12:13	Today 12:13	Today 12:13	Today 12:13	Today 12:13

Presenting complaints

Hard stools × Loss of appetite × Sweating × Vomiting × Abdominal pain ×
Nausea ×

Patient complains of severe abdominal pain, nausea and vomiting. Patient suffers from Loss of appetite, Hard stools and Sweating

Past Medical History
Touch to select

Past Surgical History
Hemorrhoidectomy ×

Physical Examination
Physical Examination ×

Diagnosis
Pancreatitis ×

PREVIEW SUBMIT

Bar coded Medication Administration: From Rx to Administration

What	<ul style="list-style-type: none"> Verifying all medication details at patient bedside
Why	<ul style="list-style-type: none"> Key aspect of patient safety is ensuring correct drug of required efficacy and as per prescribed schedule is administered Controls / monitoring to reduce medication errors
How	<ul style="list-style-type: none"> Barcoding of all drugs at point of GRN Issuance from main/sub store based on barcode Receipt confirmation at sub store (nursing station) using bar code Verification at bedside by nurse prior to administration using bar code

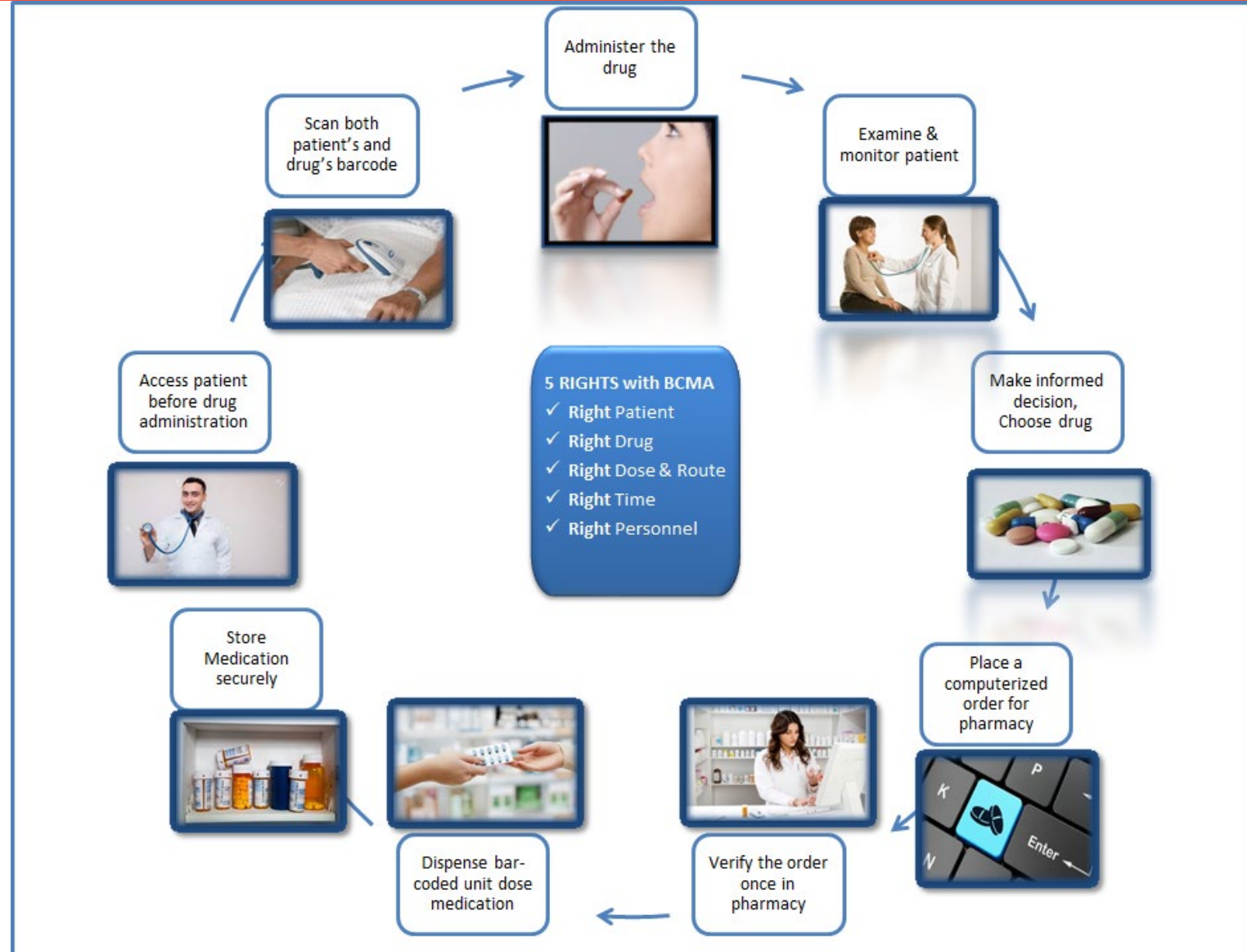

Mar: PoC; May: Requirement Gathering; Sep: UAT; Dec: Go-Live

Healthcare analytics & timelines



Faster TPA Clearance

Paper less

Rule Engine

Data Extract

Tracking

Enhancement

MIS

Display Board



Pre-auth.
Enhancement.
Discharges.



Filled
Request.
FTR & Better
TAT.



HIS
Integration.
Upload doc.



Status wise
claims.
Easy Recon.



Revise Amt.
Add Doc.



Case Status.
Outstanding
Dues.
TPA Perf.
TAT.



Real-time
update on
claim status.
Status in
App.

A Revenue Collection Management Solution; Go-Live:Q4

Planned rollouts to other sites (already in production in Gurugram)

Marketing Contracts

Online marketing contract management & approval workflow

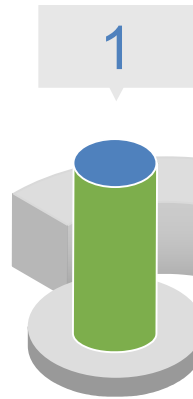

CLMS

Management of contract Labour

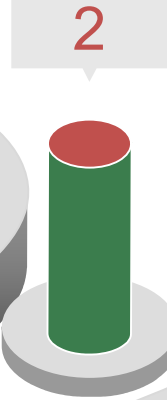

Gate Pass

Application to manage inward / outward movement of goods in the hospital

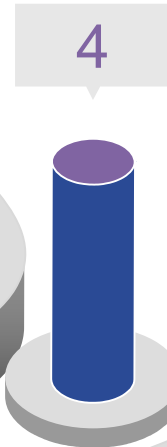

Nursing Roster

Nursing productivity management solution

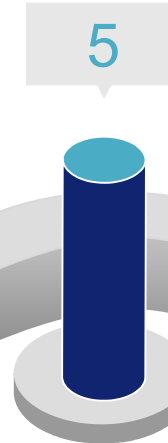

Digital Marketing

Cohort based patient engagement platform & for effective lead management

Application	LKO	Patna	Indore	GGN
Marketing Contracts	Q1	Q2	-	
CLMS	Q2	Q3	Q1	
Gate pass	Q2	Q3	Q1	
Nursing Roster	Q3	Q4	-	
Digital Marketing	Q2	Q2	Q2	Q2

Risks

Cybersecurity risks

Gaps & Priorities

Gaps creating considerable risk to be addressed in short term:

- Security risk management establishment
- Data loss prevention management
- Vulnerability management
- Security governance implementation
- Security Operation Center(SOC) set-up
- Security vendor management

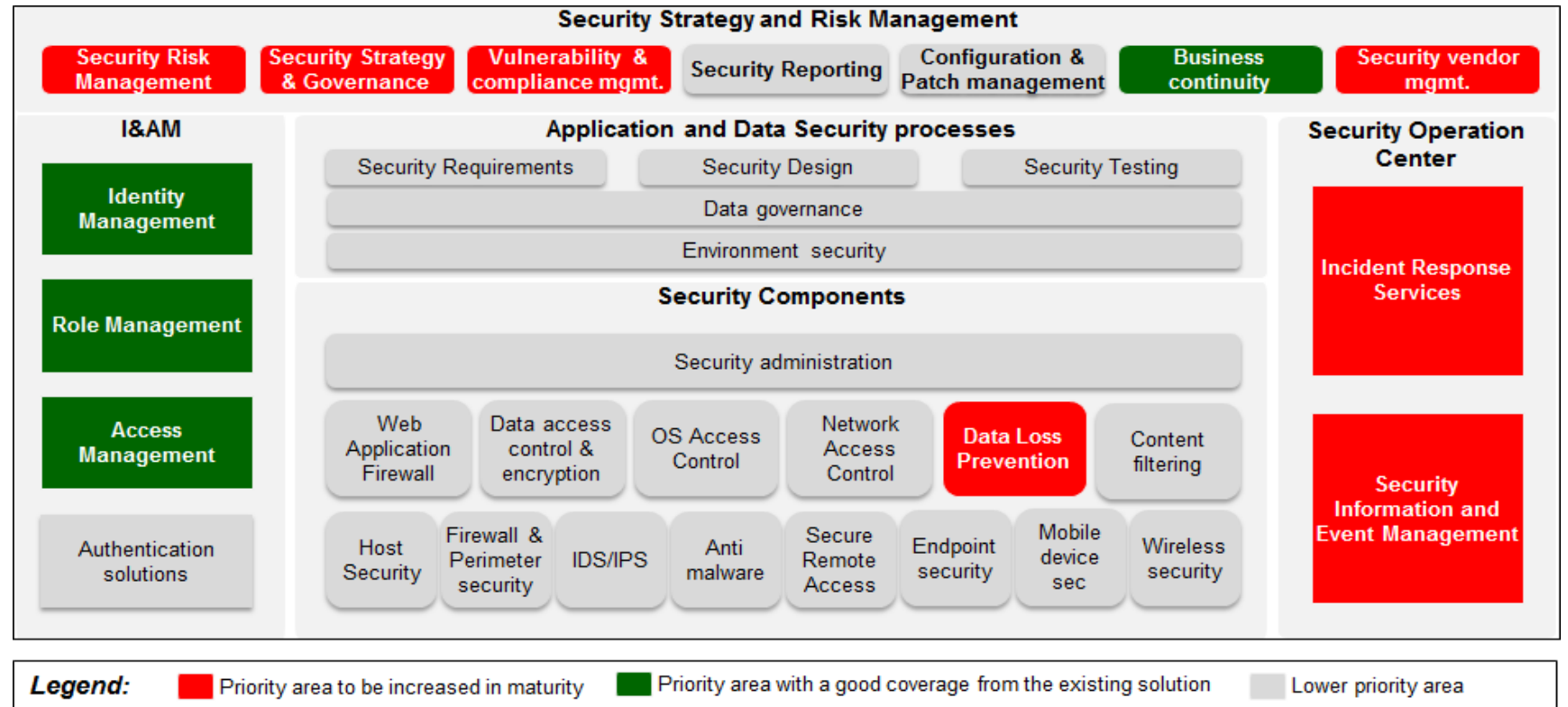

Goals

- Asses security implication
- Maintain control of IT assets from a security perspective
- Protect confidential patient data
- Maintain compliance with local laws and regulations

What we don't know we don't know

Cybersecurity Mitigation Planning

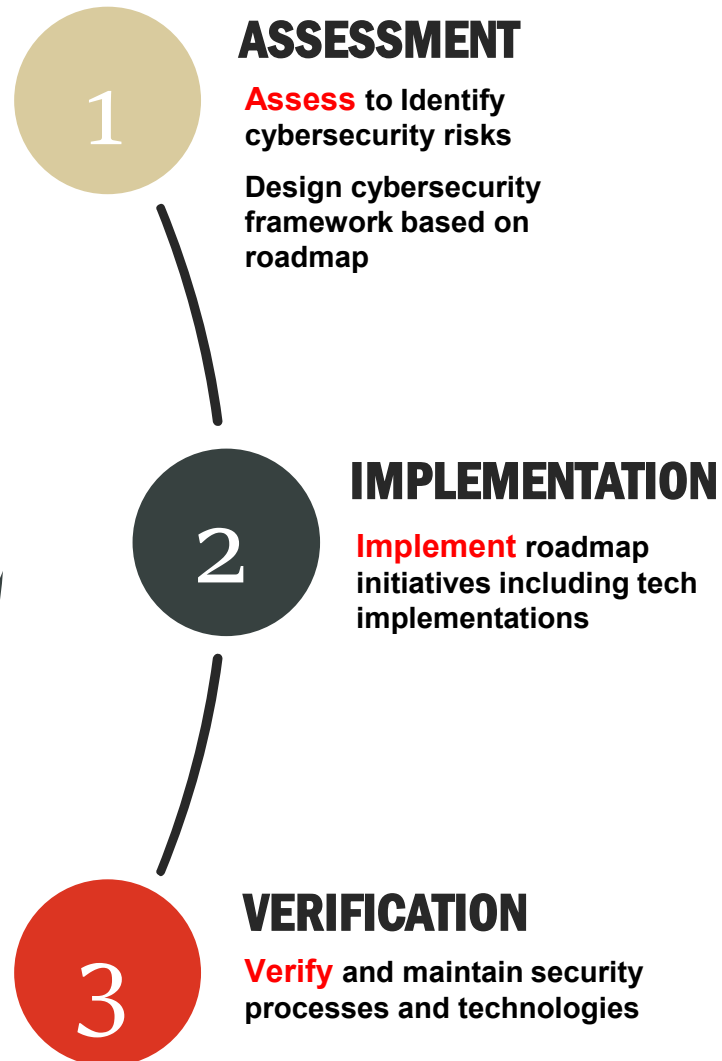

Engage **Big4** for performing assessments and designing frameworks

Leverage **niche technology** companies for implementation

Selected **Big4** to do the verification of implementation

Cybersecurity Mitigation Timelines

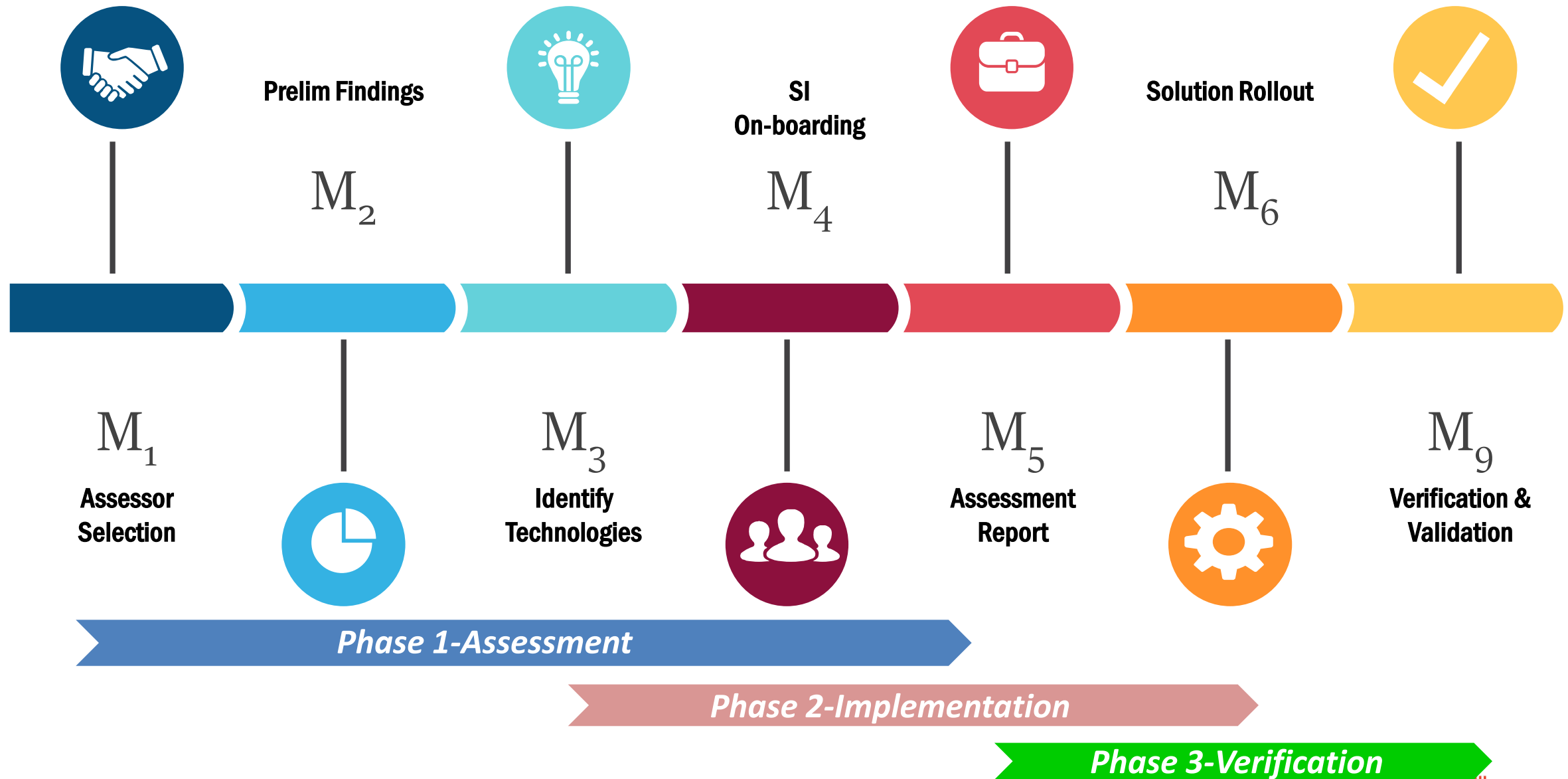

Proposed BCP / DR Sites

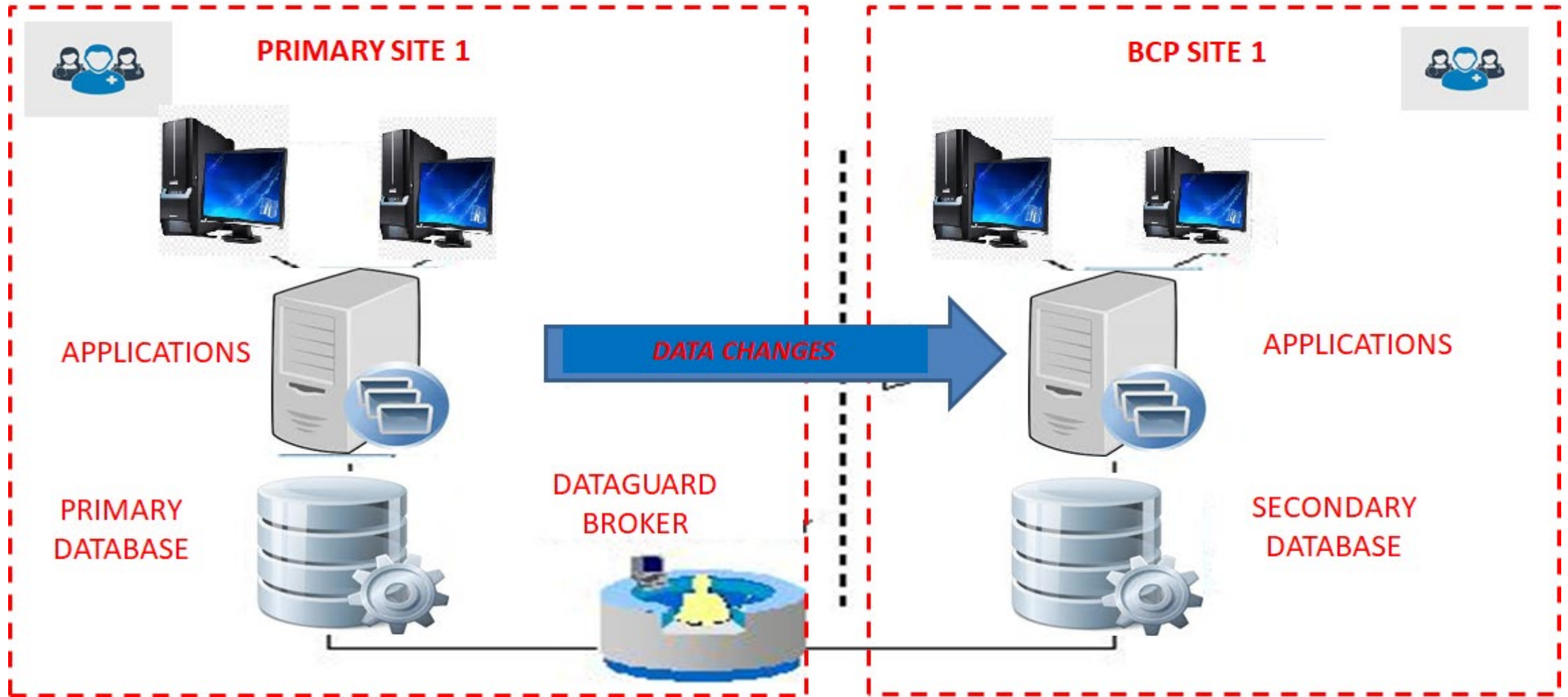

IN CASE OF PRIMARY SITE FAILURE APPLICATIONS USERS CAN CONNECT TO SERVERS OF BCP SITE OR CAN EVEN PHYSICALLY MOVE TO WORK FROM BCP SITE IF PRIMARY SITE IS NON FUNCTIONAL

BCP / DR: Budget and Timelines

Application	Current Site	BCP/DR Site	Cost in (₹) Lakhs		Timelines in Months
			**Capex	*Opex	
Gurgaon HIS	Gurgaon DC	Mini DC at Jivaka	610	15	10
EMR App	Gurgaon DC	Mini DC at Jivaka	16	15	10
Patient Portal	Gurgaon DC	Mini DC at Jivaka	16	15	10
SAP	Gurgaon DC	Patna DC	27	5	7
LIMS	Gurgaon DC	Lucknow DC	29	5	7
OPD Pharmacy	Gurgaon DC	Patna DC	25	5	7
HRMS	Gurgaon DC	Lucknow DC	30	5	7
Total Estimated Capex & Opex			753	65	

** Capex includes costs of Infra and software licenses

- Opex cost is per annum and includes cost of network connectivity, man power and operation
- Lucknow HIS, Patna HIS, BI and other applications will be considered in next phase

Data loss elimination | **Minimize critical process interruption** | **Continuity of business**

IT Organization



Infra: Assets under management

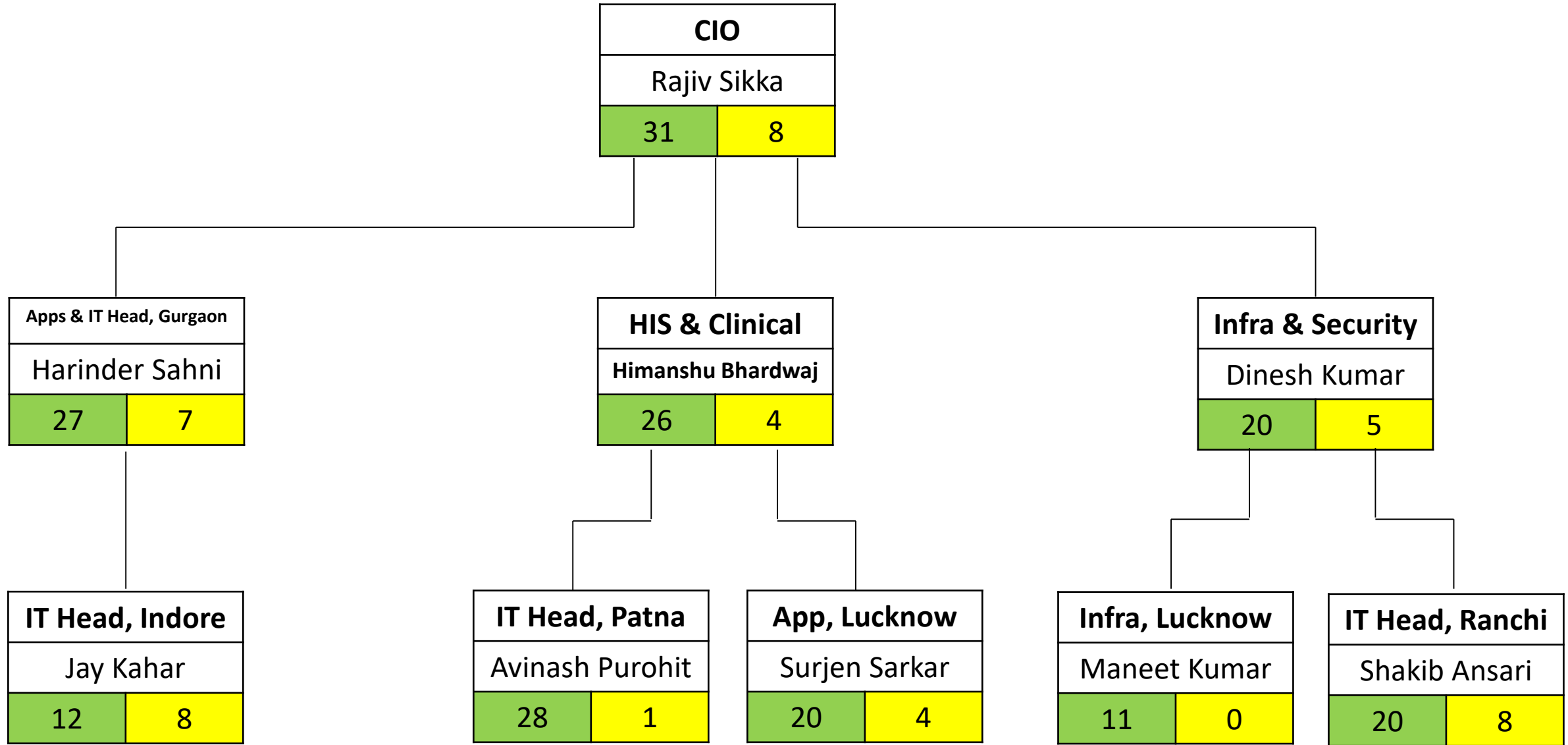

Total Years of Experience | Years in Medanta

Thank You

